

RIVERSIDE CEMETERY.

SCALE 30 FEET=1 INCH.

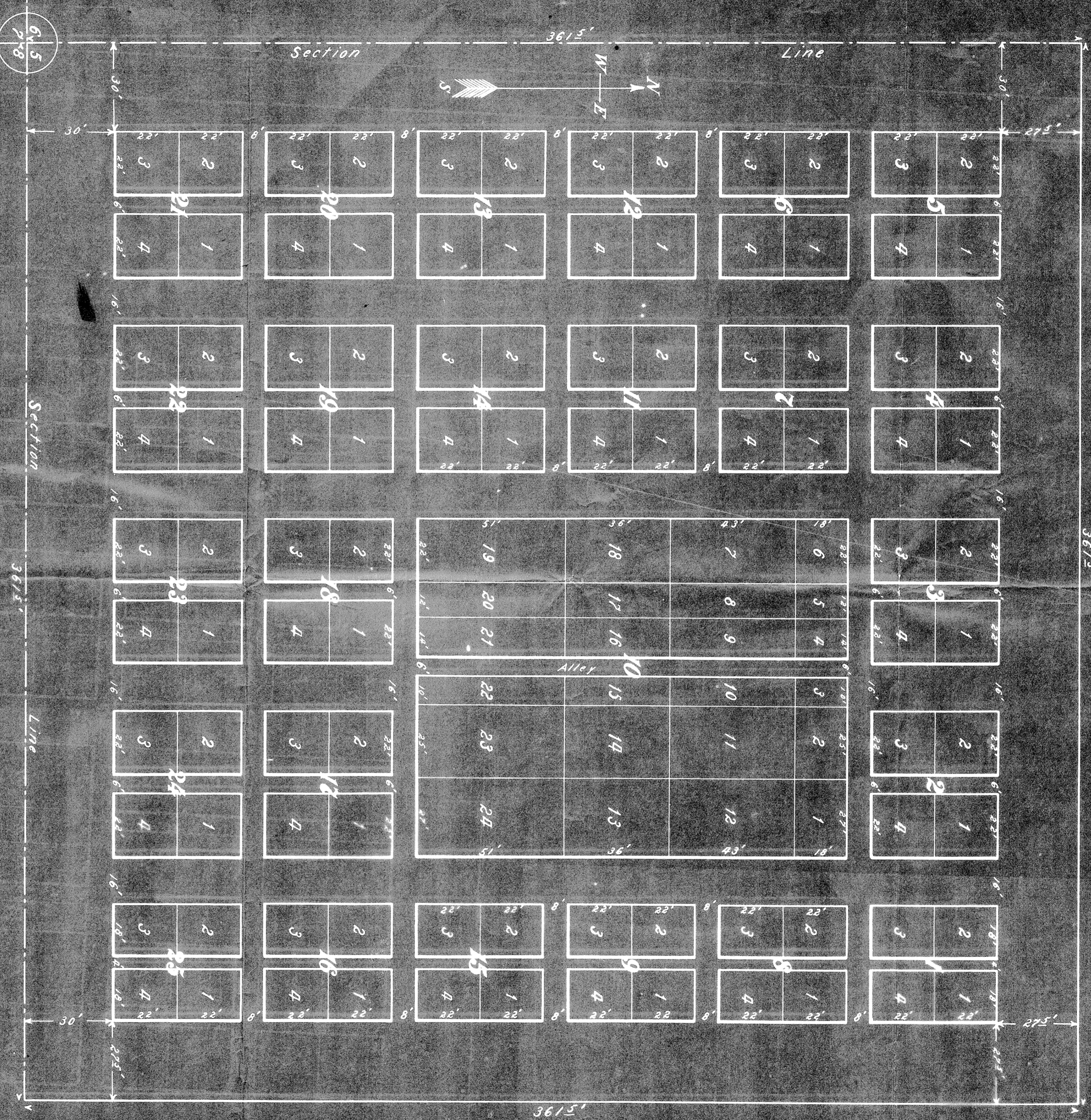

State of Kansas, In & Sheriff, County, SS:
 This is to certify that the above plat to me
 acknowledged and a survey made by me
 on the 16th day of April 1908. That the
 lots, streets and alleys are of the dimensions
 shown. That said Riverside Cemetery is
 situated on the S.W. corner of Sec. Three (3)
 Town Section (17) South and of Range Three (3)
 West of the 6th P.M. and contains three (3)
 acres.
 A.G. Rowland
 County Surveyor

Witness my hand this 16th day of June 1908.
 A.D. Meade
 Secretary.

State of Kansas, In & Sheriff, County, SS.

Be it remembered that on this 10th day of June
 1908, before me a Notary Public in and for said county and
 State came J. R. Woodruff, President and by W.
 Henry, secretary of the Riverside Cemetery Association, who
 all personally before me to be the same person
 who executed the foregoing instrument of writing
 and duly acknowledge the execution of the same.
 In witness whereof I have hereunto set my hand
 and official seal on the day and year
 above written.
 A. E. Brewer
 Notary Public,
 Green Co., Kan., June 6, 1909.

State of Kansas, Richman Co., ss.
 This instrument was filed for record
 on the 2nd day of June, A. D. 1908
 at _____ o'clock, and duly recorded in
 Book _____ of page _____
 Chas. McLaughlin
 Register, Richman Co., Kan.

A. Rowland